Bird picture cards

Cut out the cards along the dashed lines. Each picture is on two cards; the last page says how to play.

 Eagle	 Owl	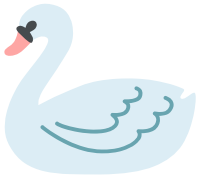 Swan
 Parrot	 Peacock	 Flamingo
 Penguin	 Songbird	 Dove
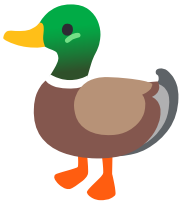 Duck	 Rooster	 Eagle

Bird cards, continued



Owl



Swan



Parrot



Peacock



Flamingo



Penguin



Songbird



Dove

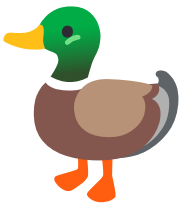

Duck



Rooster

How to play

1. Shuffle the cards and lay them face down in rows.
2. Turn over two cards. If they match, keep them. If not, turn them back.
3. Take turns, or play on your own, until every pair is found.

The 11 pictures

- 🦅 Eagle
- 🦉 Owl
- 🦢 Swan
- 🦜 Parrot
- 🦚 Peacock
- 🦩 Flamingo
- 🐧 Penguin
- 🐦 Songbird
- 🕊️ Dove
- 🦆 Duck
- 🐓 Rooster